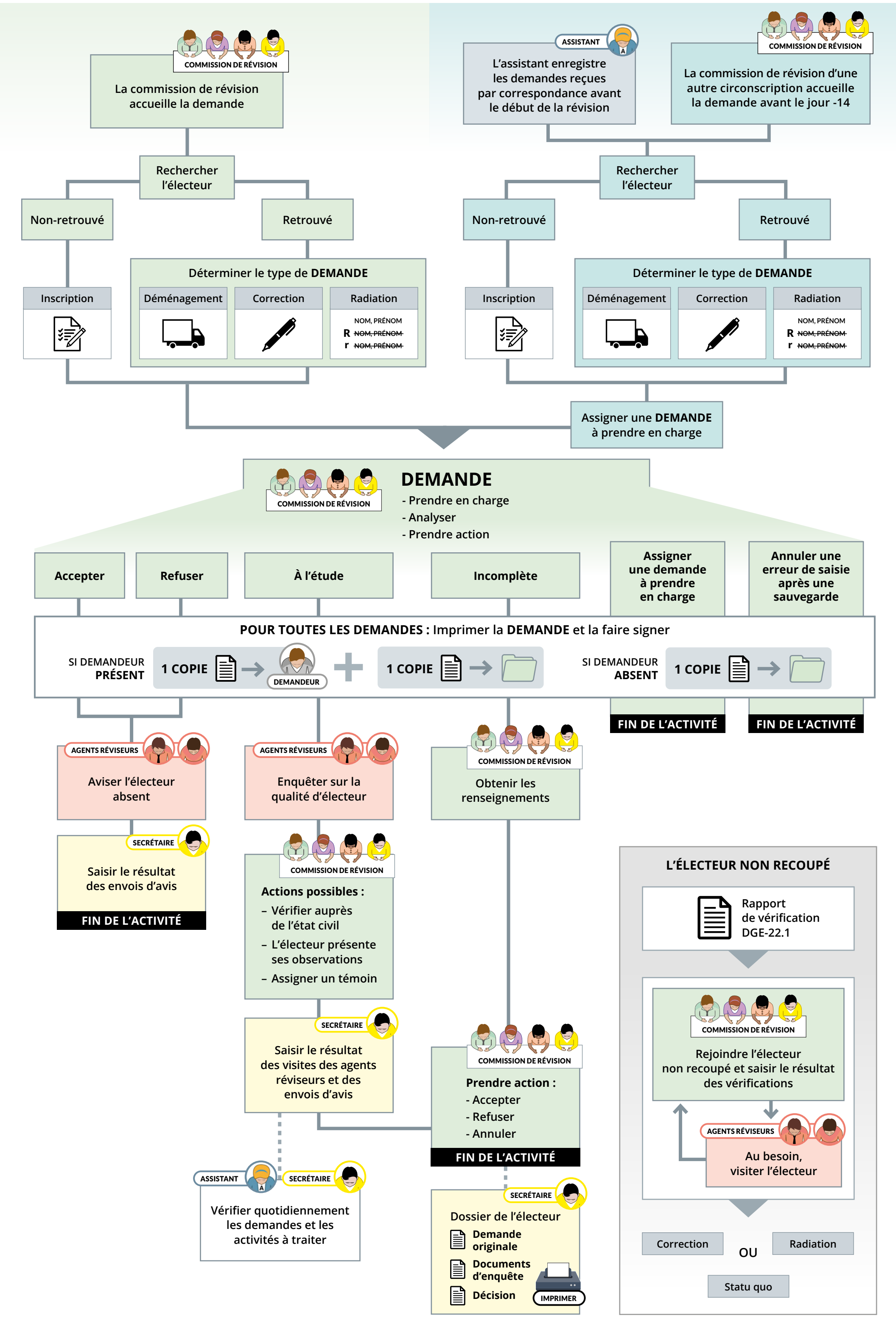Cheminement d'une demande de révision